

Sample Information

Analyzed by : Dr. Prabodh Satyal
 Analyzed : 3/30/2018 4:16:46 AM
 Sample Type : Essential Oil
 Sample Name : Cedarwood
 Lot# : 18000231
 Injection Volume : 0.10



Peak Report TIC

R.Time	Name	Area%
12.971	Pinene <alpha>	0.03
25.563	4-Acetyl-1-methylcyclohexene	1.08
27.063	1,4-Dimethyl-4-acetylcyclohexene	0.04
27.242	1,4-Dimethyl-d-3-tetrahydroacetophenone	0.04
29.322	Acetophenone <para-methyl->	0.10
30.046	Terpineol <alpha>	0.04
40.522	Longipinene<alpha->	0.07
42.765	Isolongofolene<4,5-dehydro>	0.42
43.251	Sativene<trans>	0.02
43.960	Sibirene	0.07
44.128	Vestitenone Z	0.22
44.386	Longifolene	0.50
44.967	Cedarwood	0.24
45.331	Himachala-2,4-diene	0.41
45.448	Cedarwood	0.37
45.856	Bergamotene <trans-alpha>	0.11
46.425	Vestitenone E	1.42
47.008	Himachalene <alpha>	13.82
47.492	Cedarwood	0.14
47.797	Cedarwood	0.53
48.055	Curcumene<gamma>	0.17
48.273	Sesquiterpene	0.33
48.767	Himachalene <gamma>	8.34
49.028	Himachala-1,4-diene<11-alphaH->	1.75
49.195	Gurjunene<gamma->	0.02
49.320	Amorphane<Z-4,10-epoxy>	0.12
49.751	Bicyclogermacrene	0.13
50.182	Himachalene <beta>	35.70
50.631	Himachalene<alpha-dehydro-ar>	0.56
51.587	Benzene, 1-(1-buten-3-yl)-4-pentyl-	1.15
52.053	Vetivenene <gamma>	0.28
52.428	Bisabolene <trans-alpha>	1.36
53.623	Nerolidol<E->	0.04
54.307	Himachalene epoxide	0.25
54.614	Cedarwood	0.13
56.110	Longiborneol	0.34
56.696	Himachalene oxide<beta->	0.19
57.092	Cedarwood	0.70
57.255	Cedarwood	0.04
57.654	Cedarwood	0.36
57.805	Cedarwood	0.03
58.059	Dihydroatlantone <cis-10,11>	0.18
58.135	Cedarwood	0.13
58.453	Cadin-4-en-7-ol<cis->	0.22
59.052	Himachalol<beta>	0.83
59.388	Cedarwood	0.04
59.510	Turmerone-Beta	0.05
59.750	Cedarwood	1.73
59.852	Dihydroatlantone <E-10, 11>	0.82
60.025	Cedarwood	0.07
60.835	Atlantone<Z-gamma>	4.43
61.349	Deodarone(4R,8R)	1.11
61.502	Atlantone<(E)-gamma->	6.06
62.306	Atlantone<Z-alpha>	2.38
62.980	Cedarwood	0.08
63.542	Vetiselinol	0.12
63.840	Cedarwood	0.06
64.878	Costol<beta->	0.05
65.590	Atlantone <E-alpha>	9.75
66.611	Cedarwood	0.19
		100.00

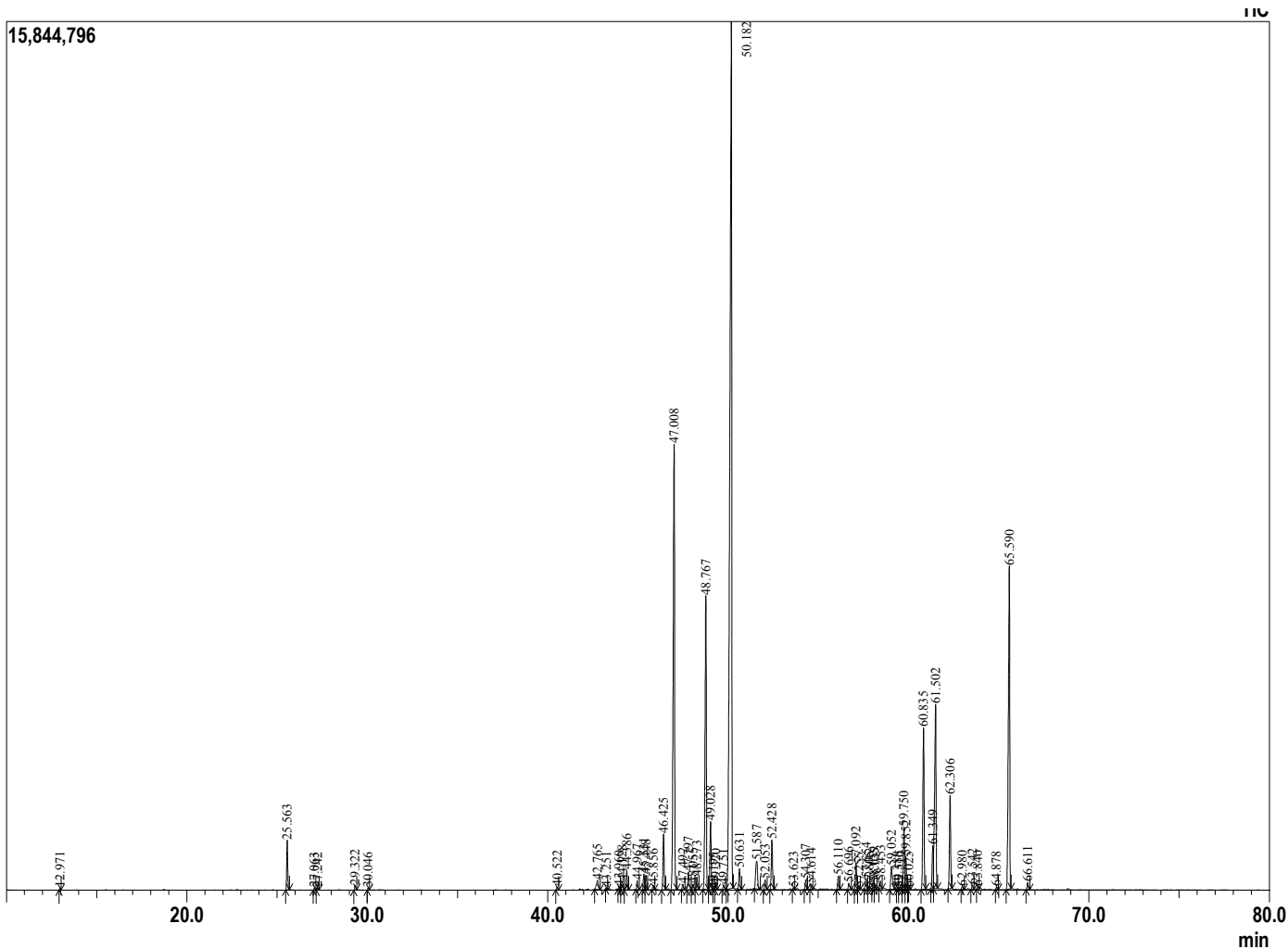

Comments:
 The analysis of this Himalayan Cedarwood batch sample meets the expected chemical profile of authentic essential oil of Cedrus deodora wood.

Copyright © 2018 by Aromatic Plant Research Center (APRC). All rights reserved. The information contained in this document may not be used, published or redistributed, including online, without the prior written consent of APRC.

Reviewed by: Dr. Prabodh Satyal